

London Graf Hip US course

Anatomy and Ultrasound of a normal Infant Hip Joint

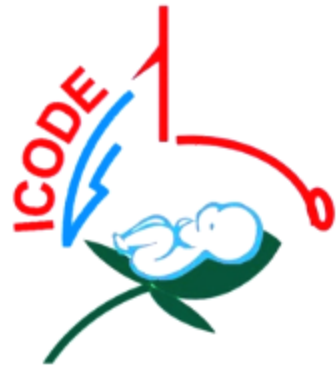

Anatomy

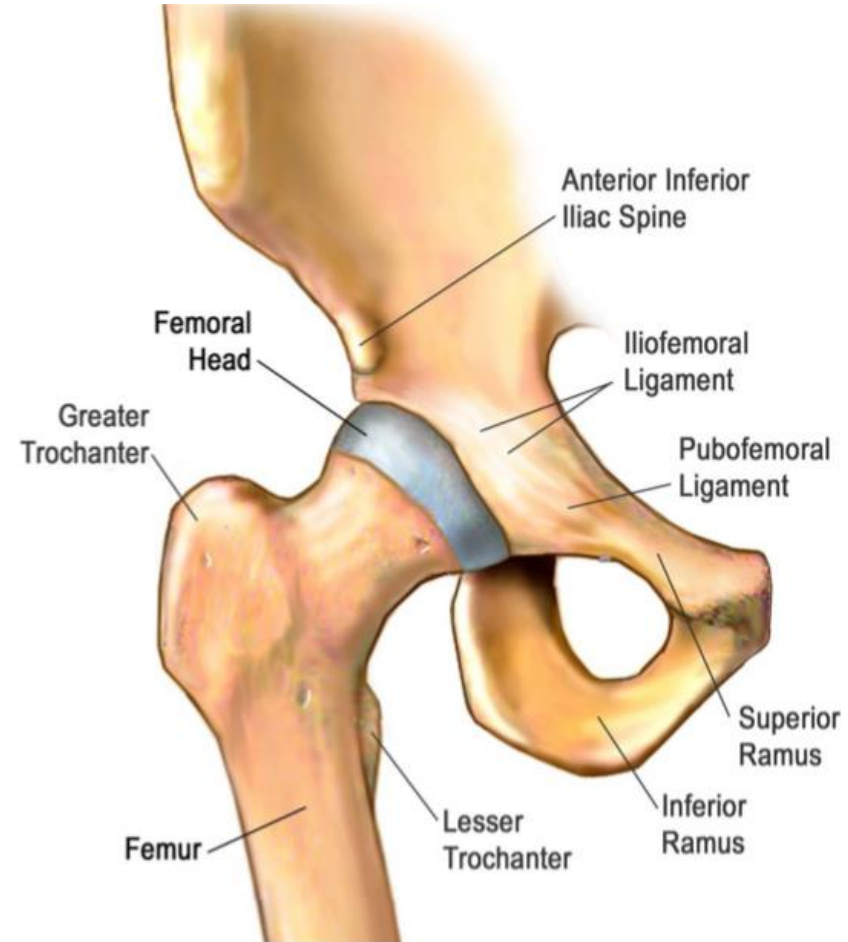

Anatomy - Imaging

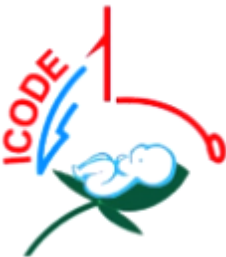
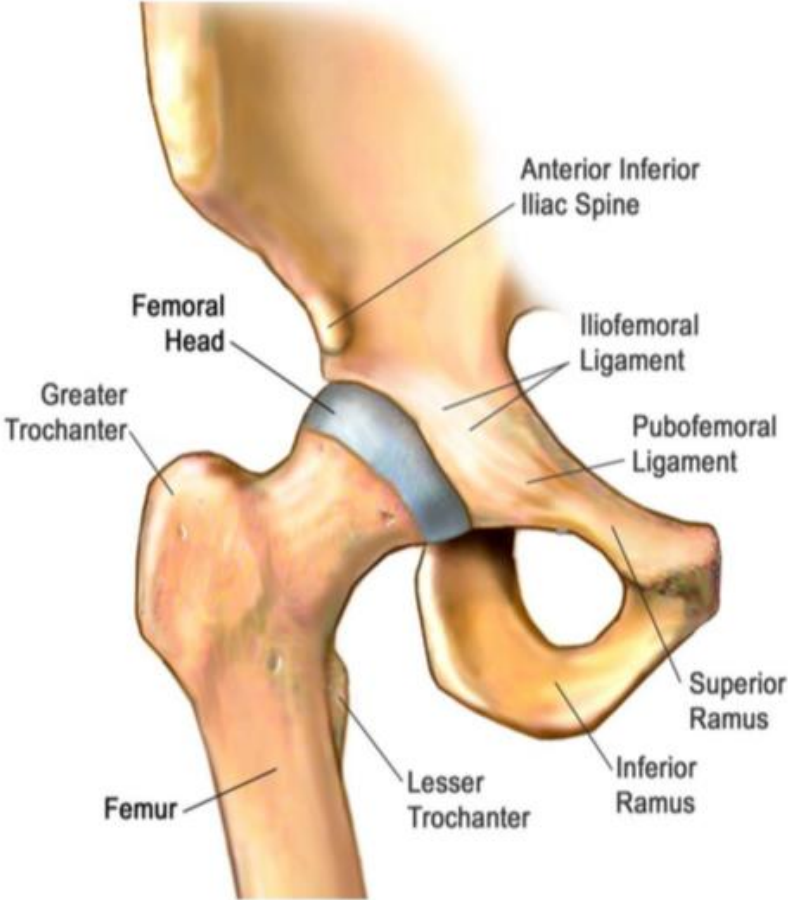

Inside the hip joint

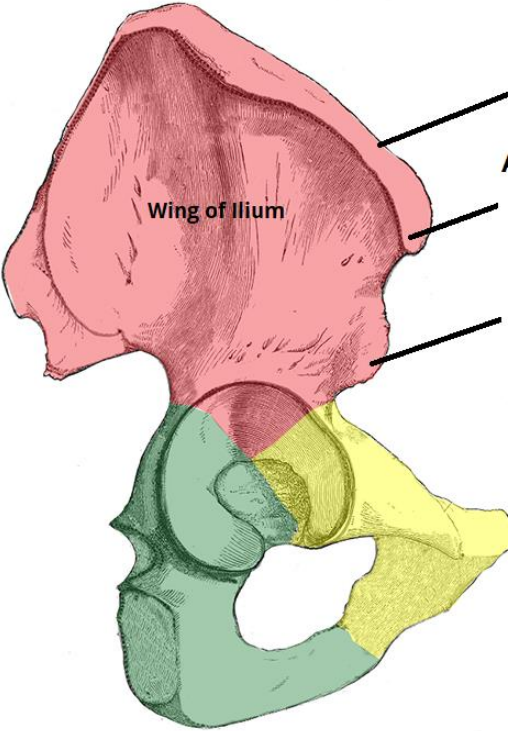
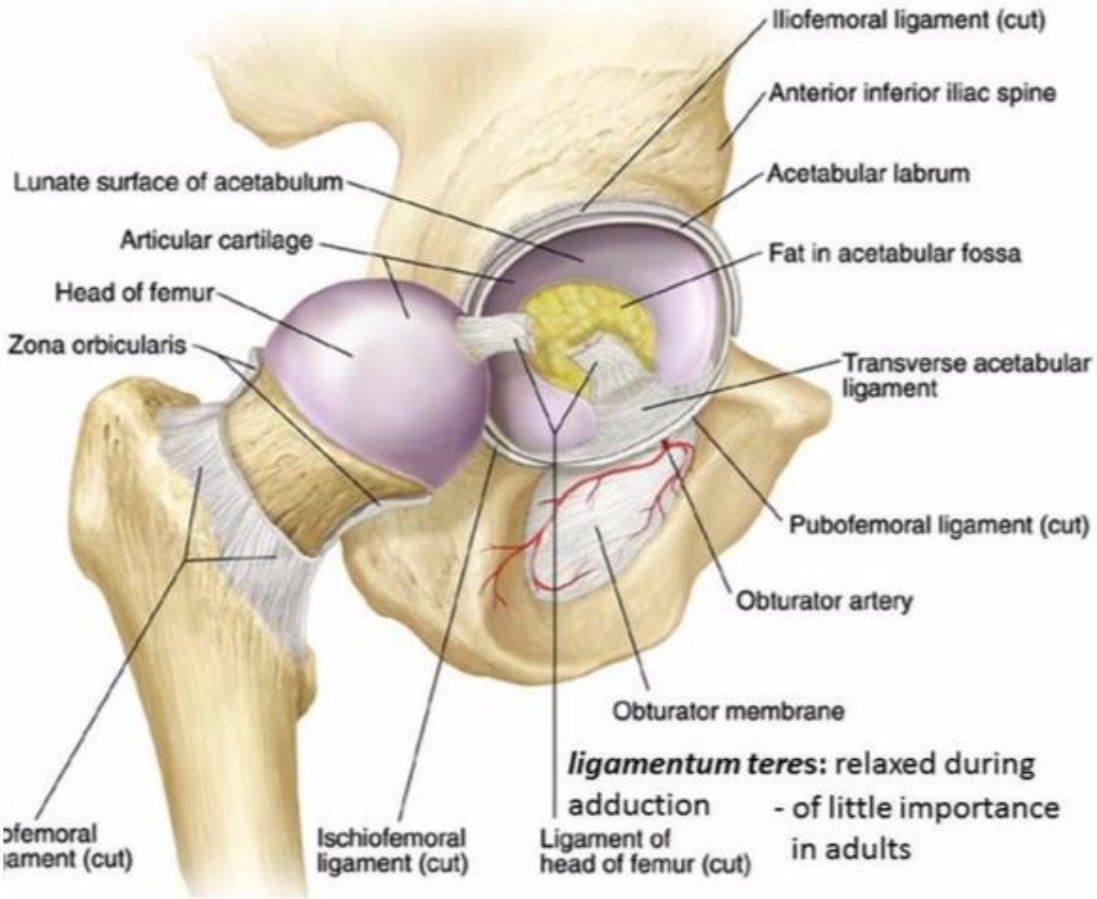

(i) Lateral View



Anatomy

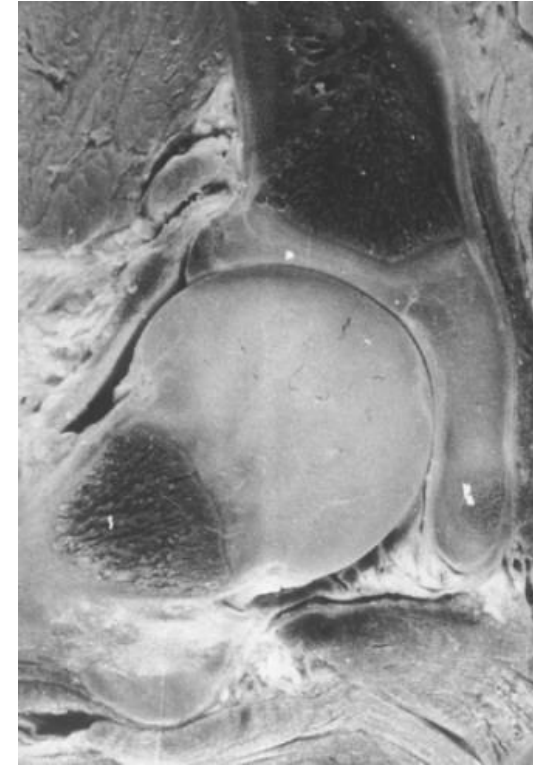
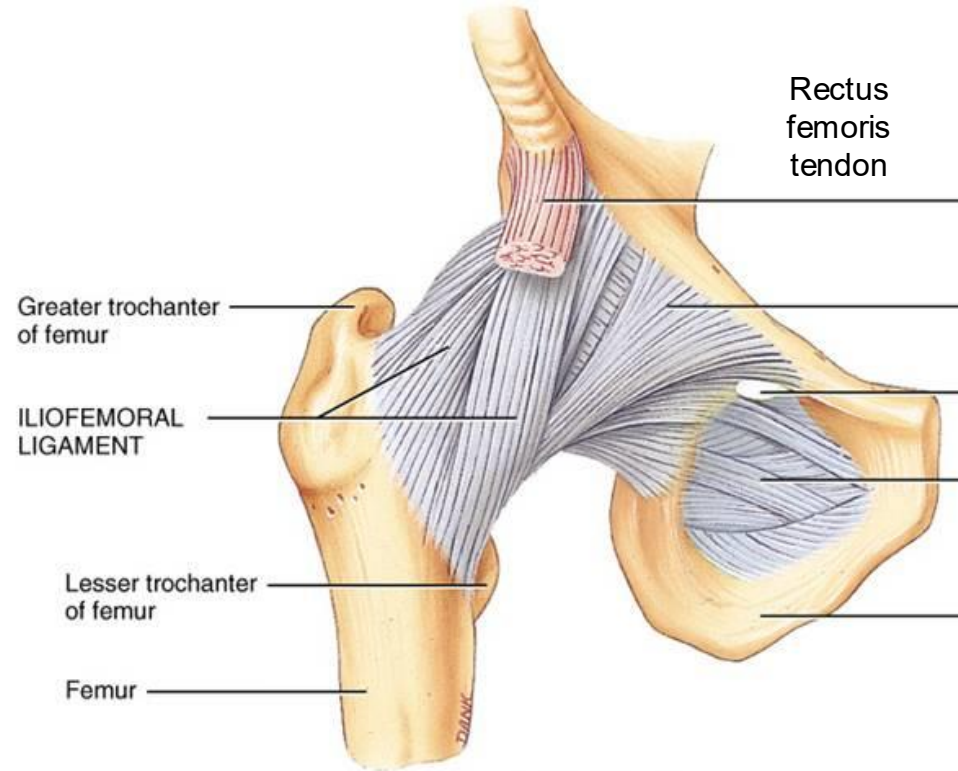

Ultrasound Terminology

Who is who?

- Bone
 - Bright echos, behind it acoustic /sound shadow
- Collagen & fibrocartilage
 - Good echos
- Fatty and fibrous tissue
 - Weak echos
- Hyaline cartilage
 - No echos
- Hip - Centred /non centred



Anatomy

What can we see?

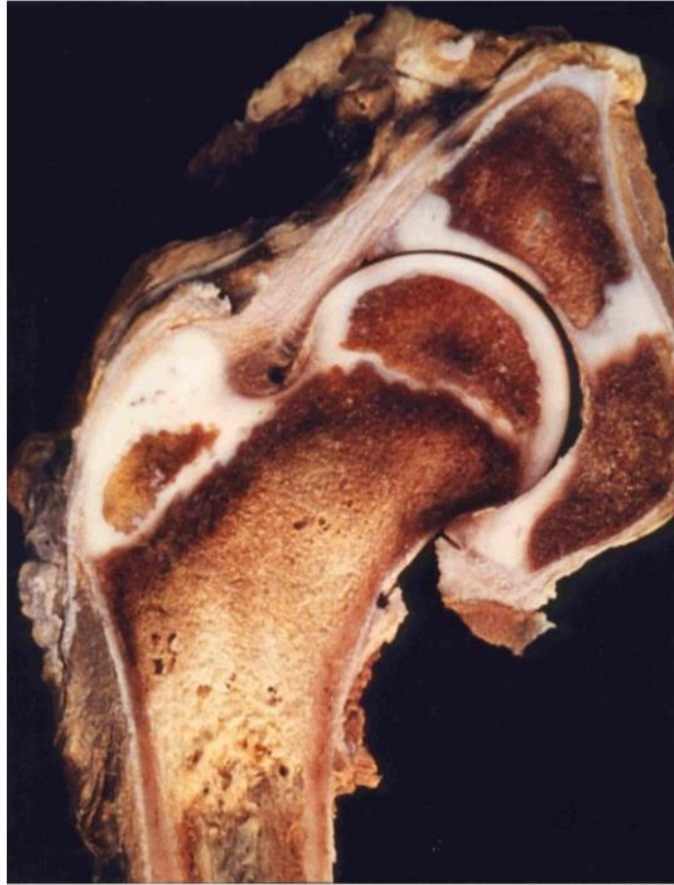

Anatomy according to age

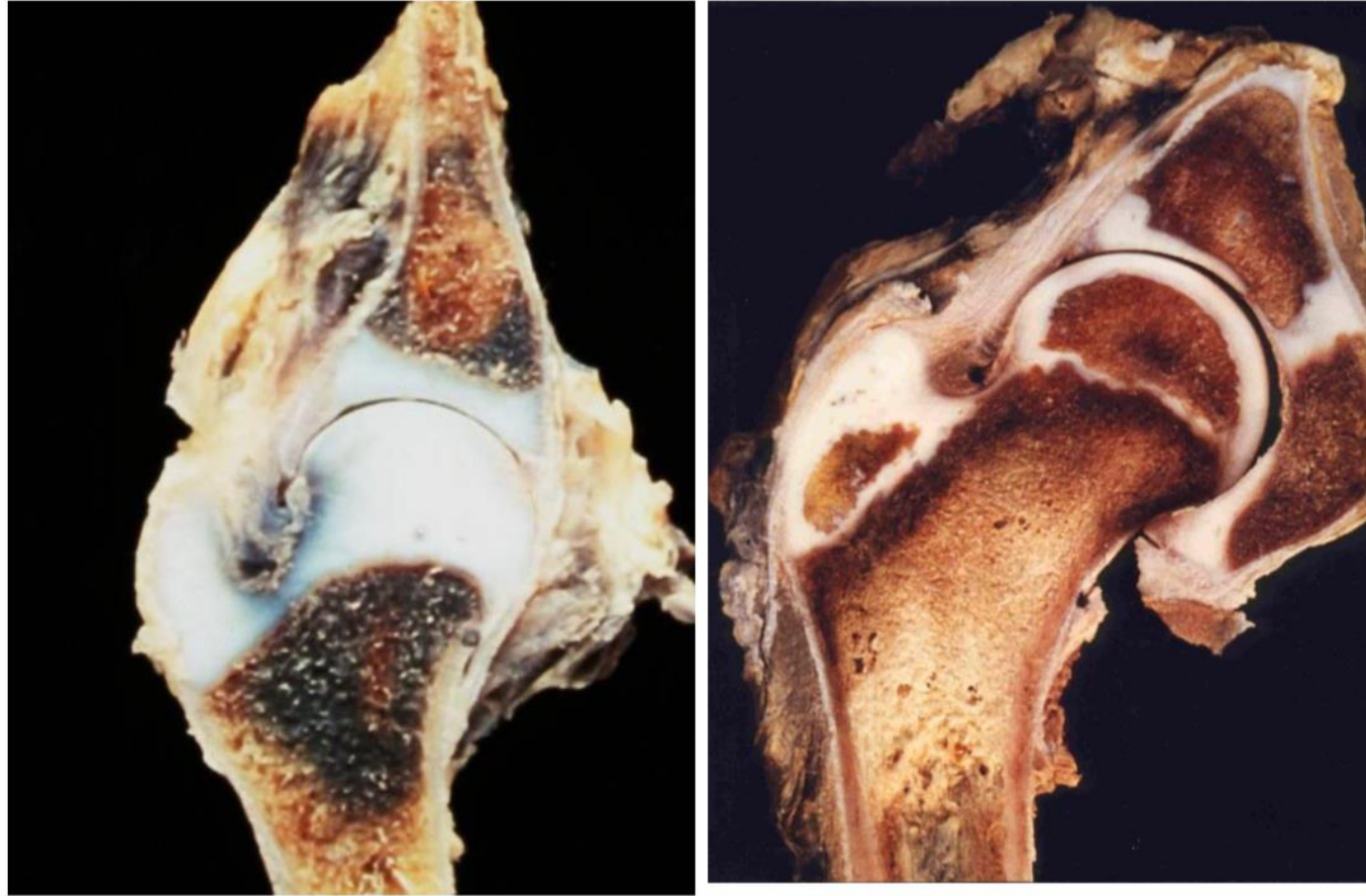

Anatomy of the infant hip

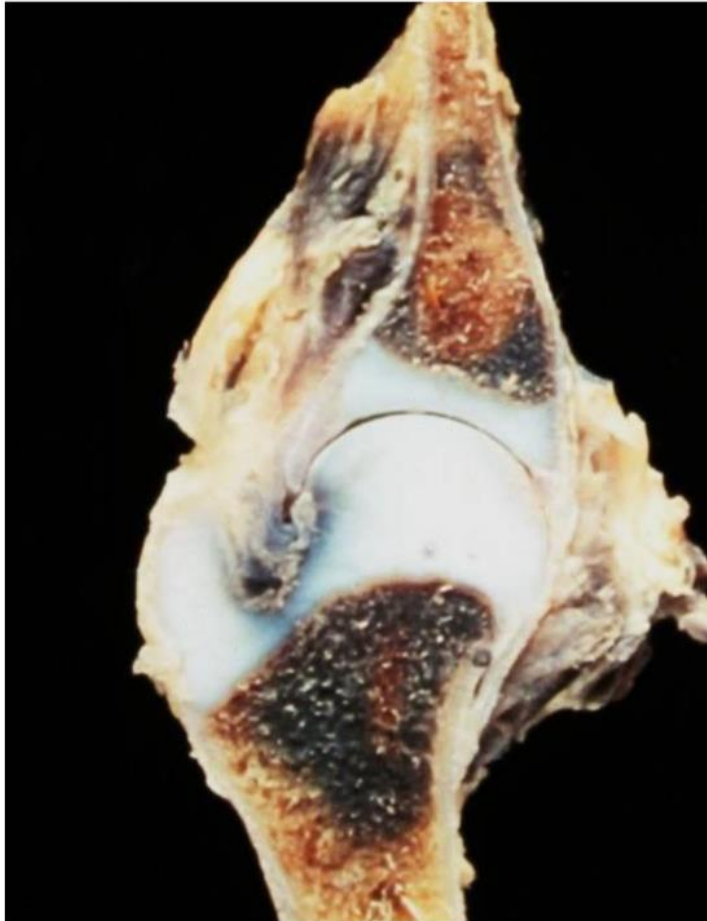

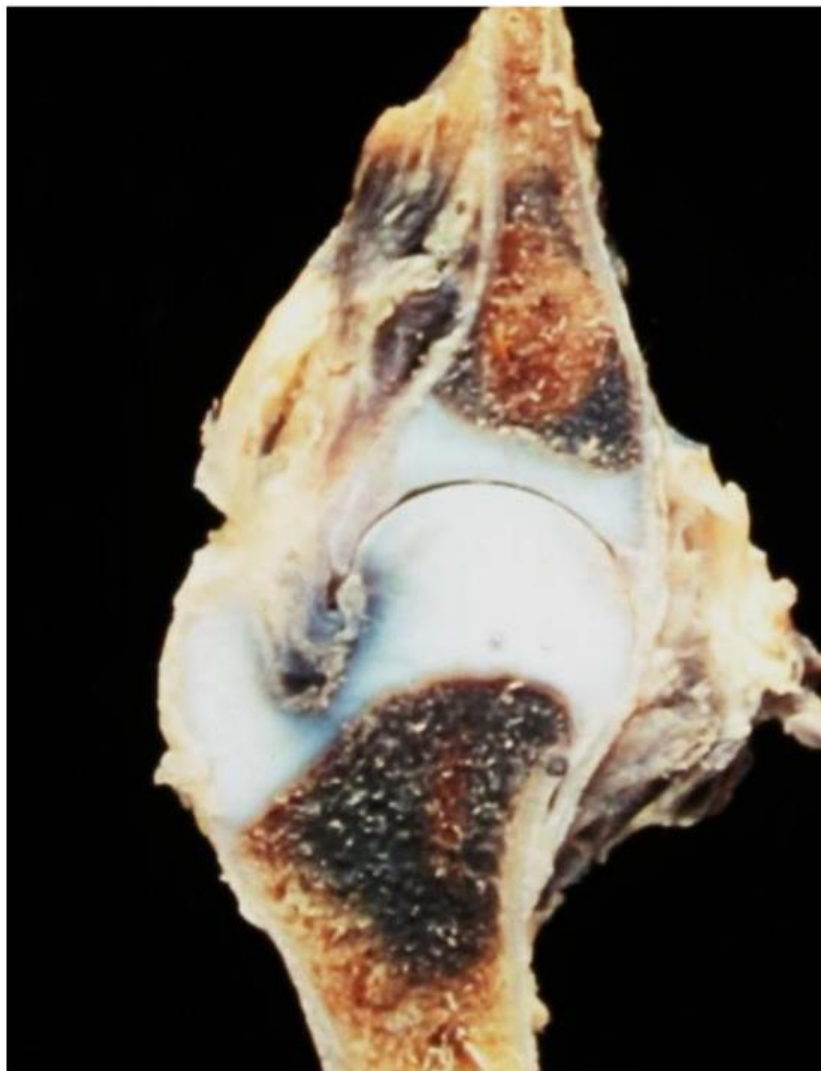

Types of Tissue Infant hip

- 1) Labrum
- 2) Bone
- 3) Hyaline cartilage

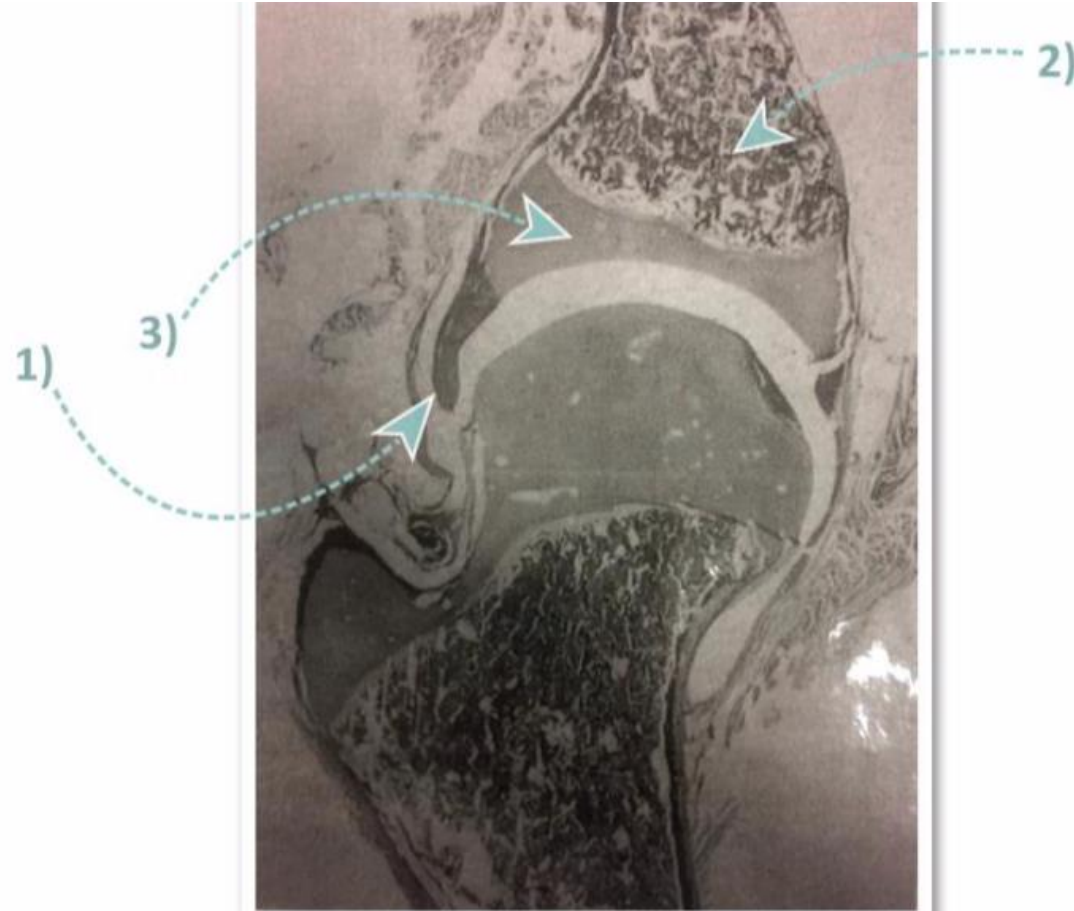

Anatomy

What can we see on US?

1. Chondro osseous border
2. Femoral head
3. Synovial fold
4. Capsule
5. Labrum
6. Cartilage
7. Bony roof

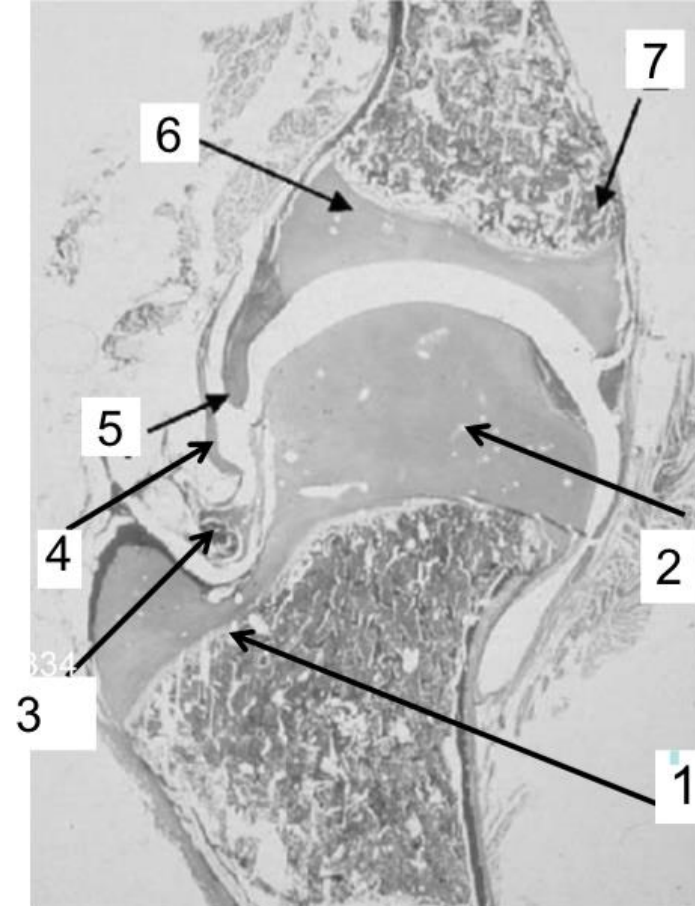

Anatomy

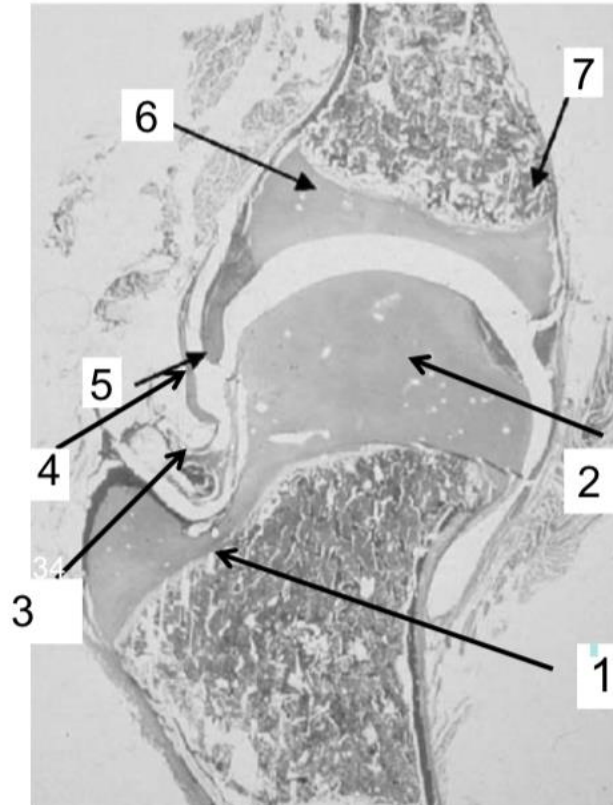

1 chondro-osseous border, 2 femoral head , 3 synovial fold , 4 capsule 5 labrum, 6 cartilage, 7 bony roof

Chondro-osseus border

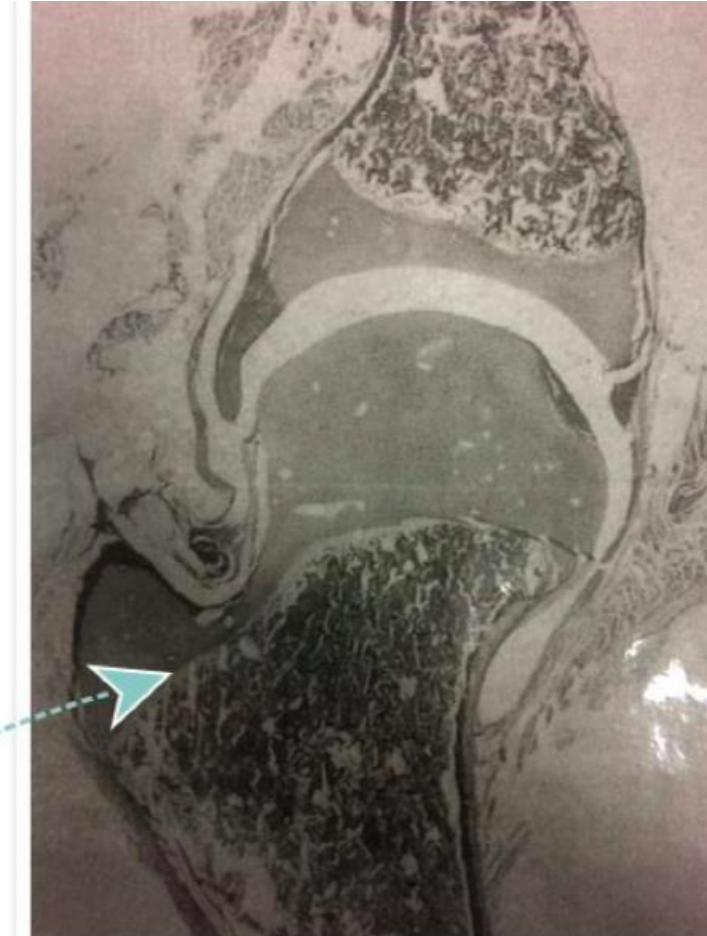
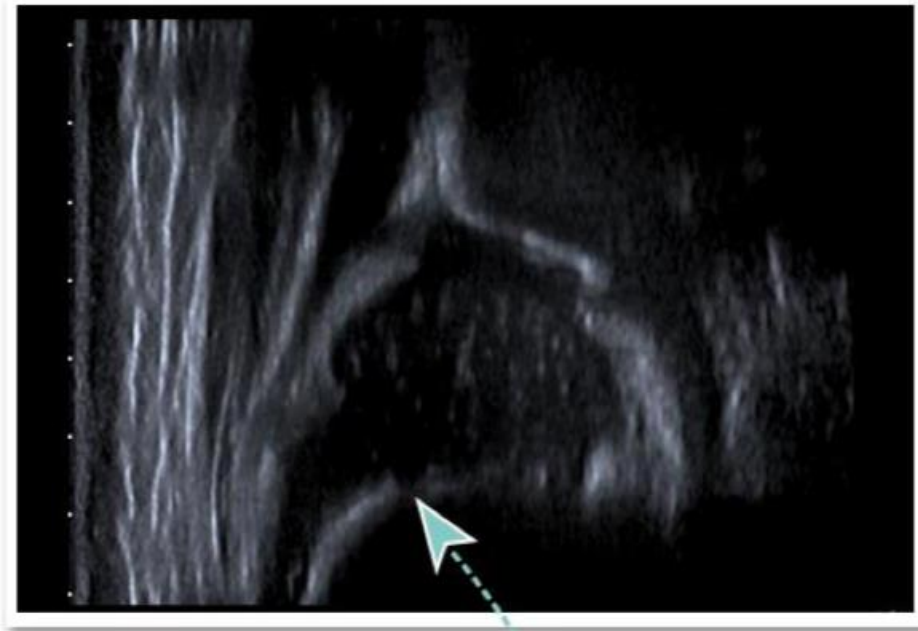

CHONDRO-OSSEOUS
BORDER

Chondro-osseous border

Curved

Angulated –
“palisades”

Medial portion not
seen

Young child



Older child

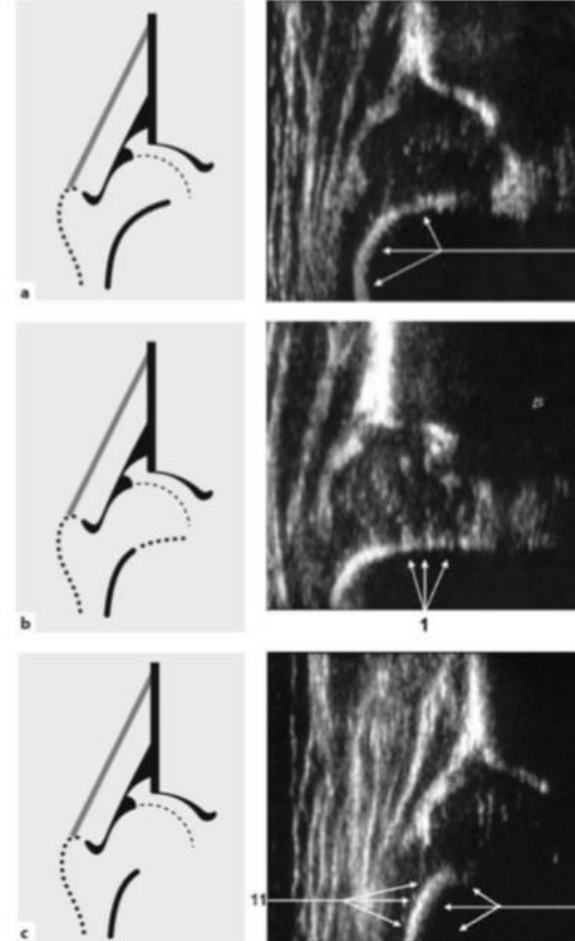

Femoral head

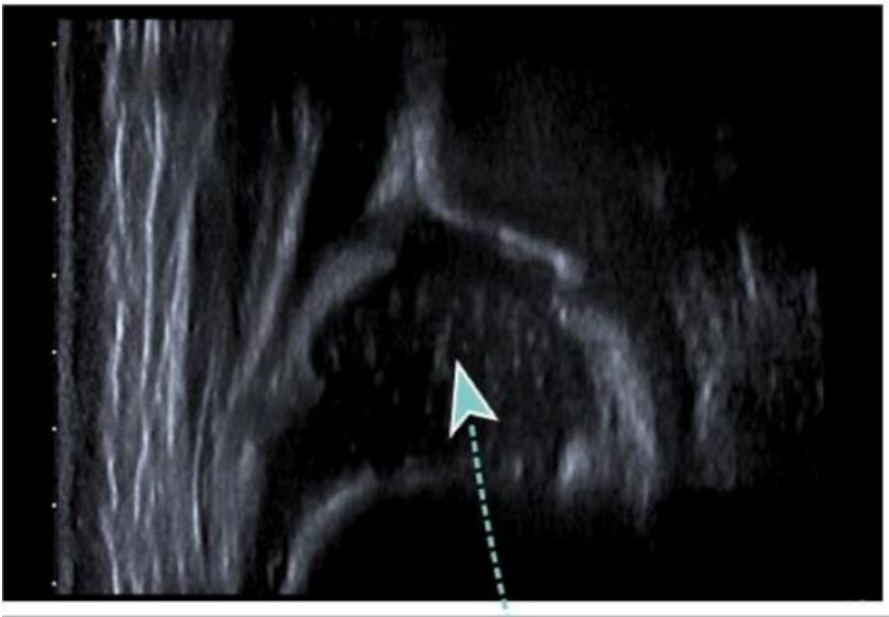

FEMORAL
HEAD

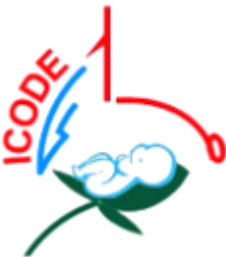

Femoral head

- Not round!
- Flecks = sinusoids containing blood
- No sinusoids at surface (echo-free ring - will become articular cartilage)

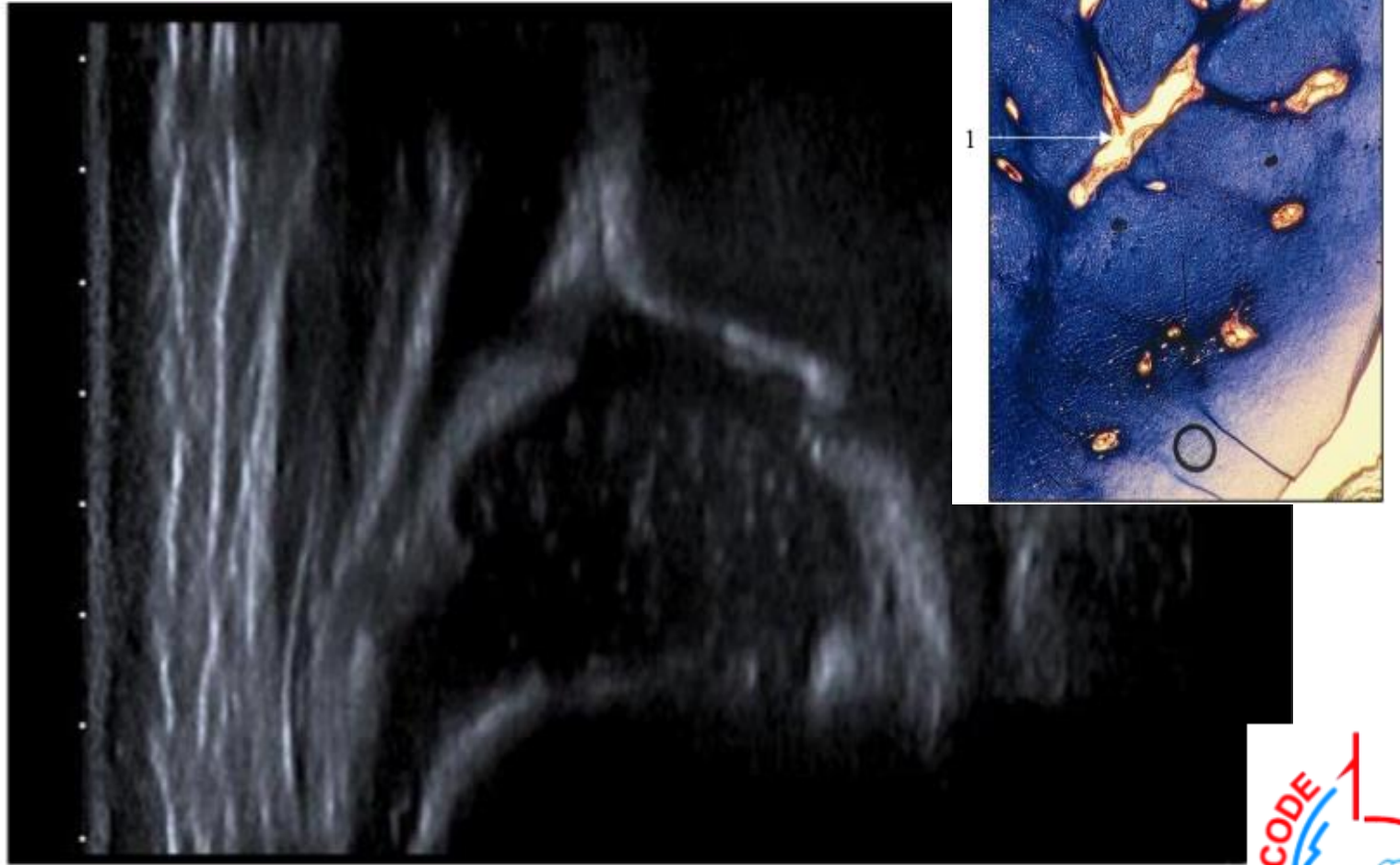

Ossific nucleus

- ❑ Bony nucleus apparent on ultrasound at stage of cell division – earlier than when visible on Xray, by approx 2 months
- ❑ Bony nucleus not round; not necessarily central
- ❑ Only lateral portion of nucleus shown – “half-moon” appearance
- ❑ Appears more lateral than it really is – don't use for diagnosis
- ❑ Cannot judge size of nucleus on ultrasound

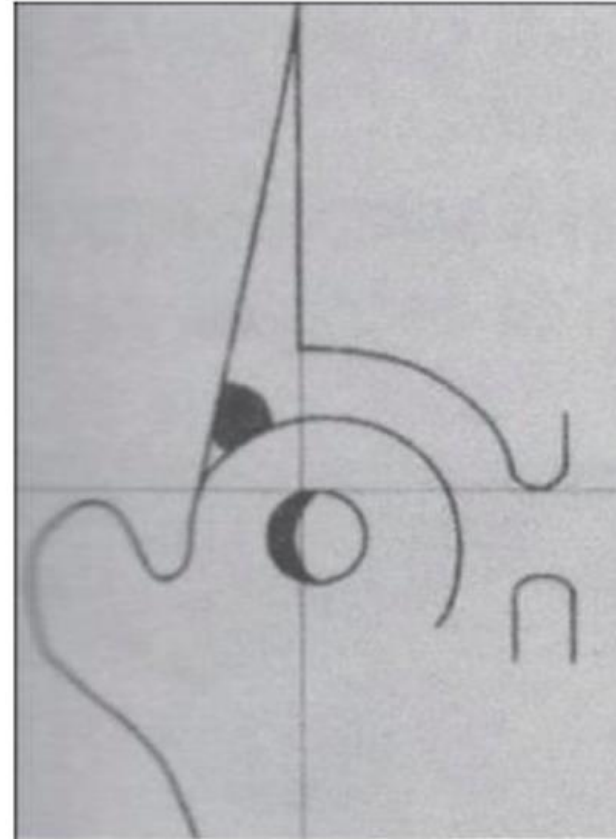

Ossific nucleus

- ❑ Lower limb of ilium must be seen for ultrasound to be useful
- ❑ – ultrasound useful until bony nucleus blocks it – age limit variable

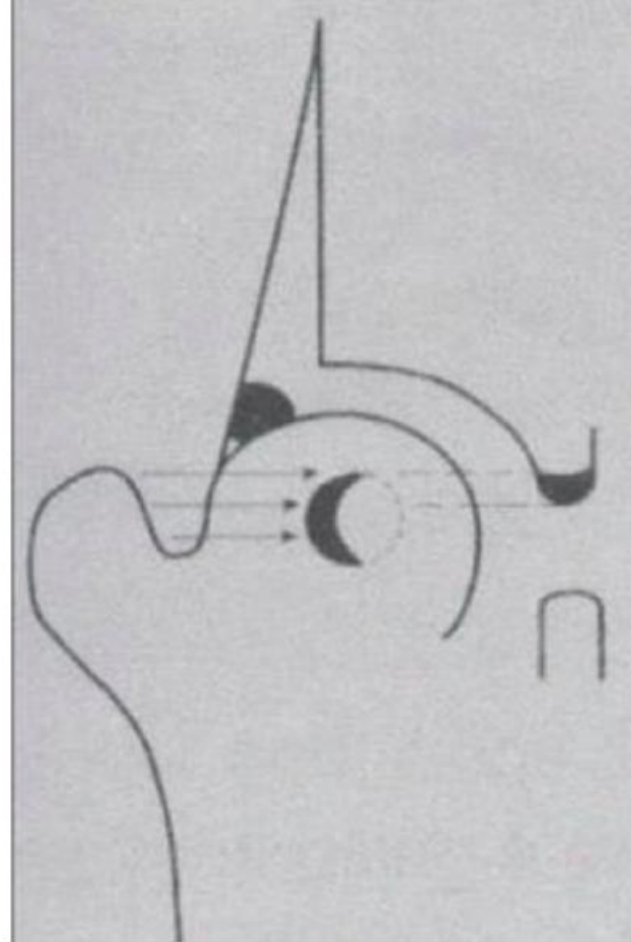

Synovial fold

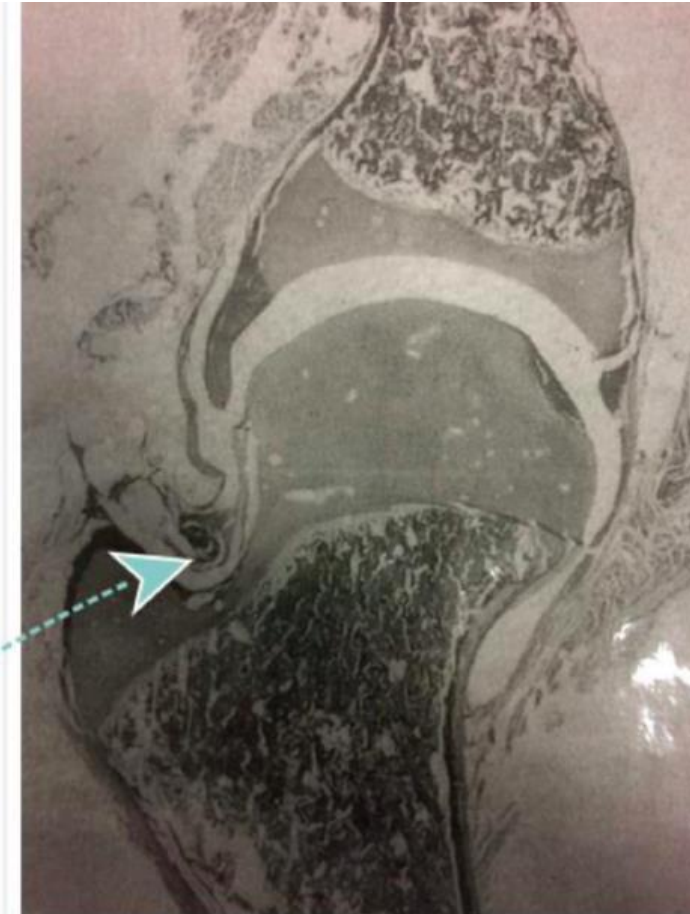
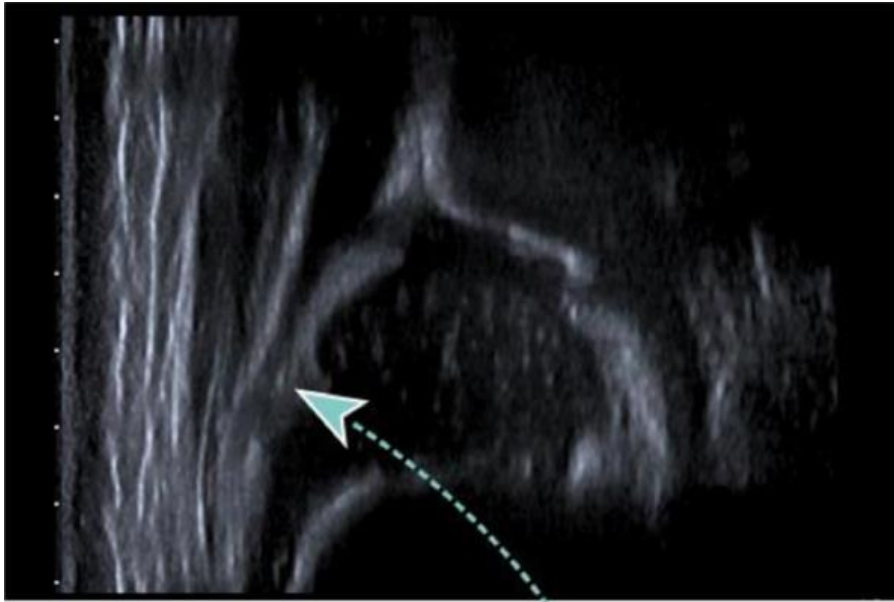

SYNOVIAL
FOLD

Joint capsule

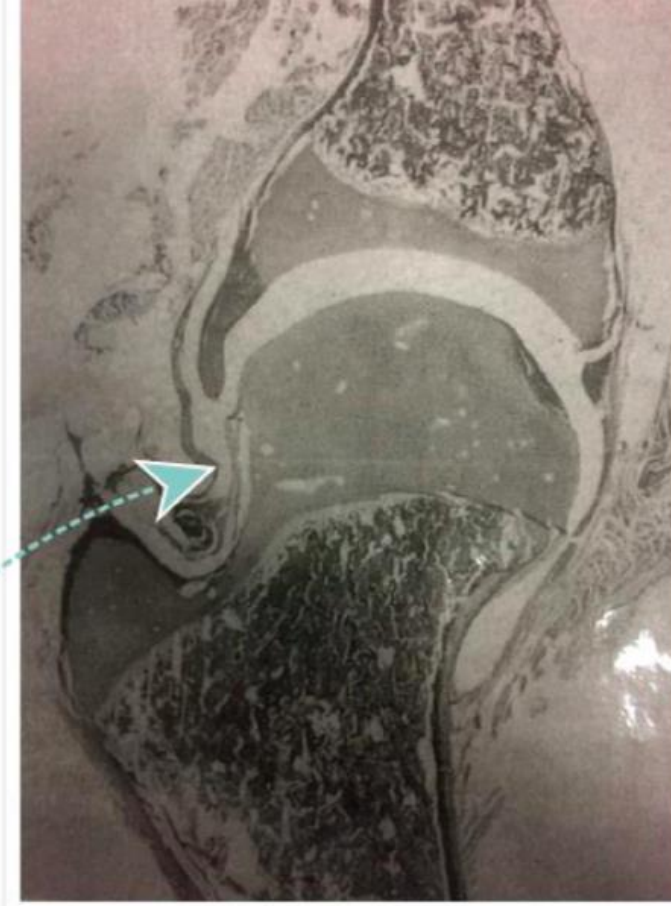
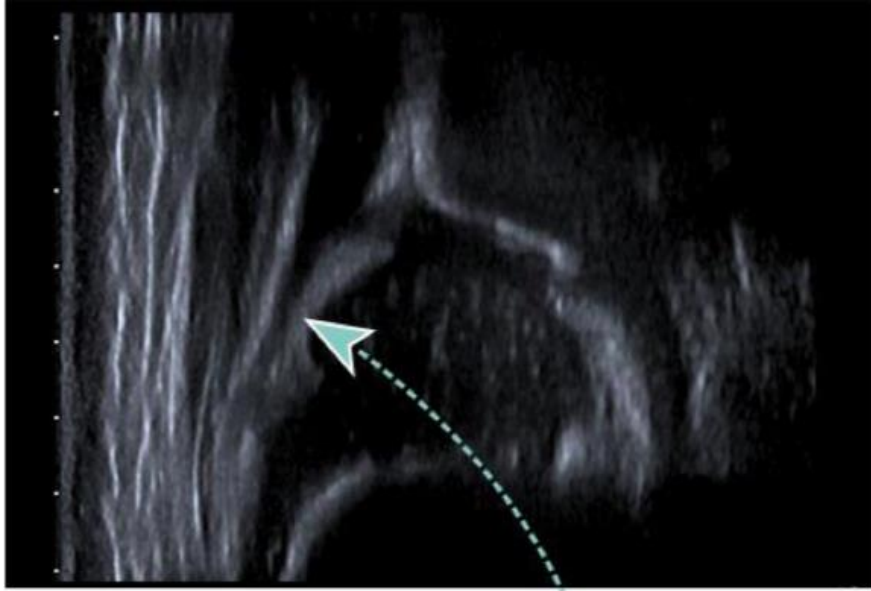

JOINT CAPSULE
(ISCHIO-FEMORAL LIGAMENT –
ECHO WITHIN JOINT CAPSULE)

Labrum

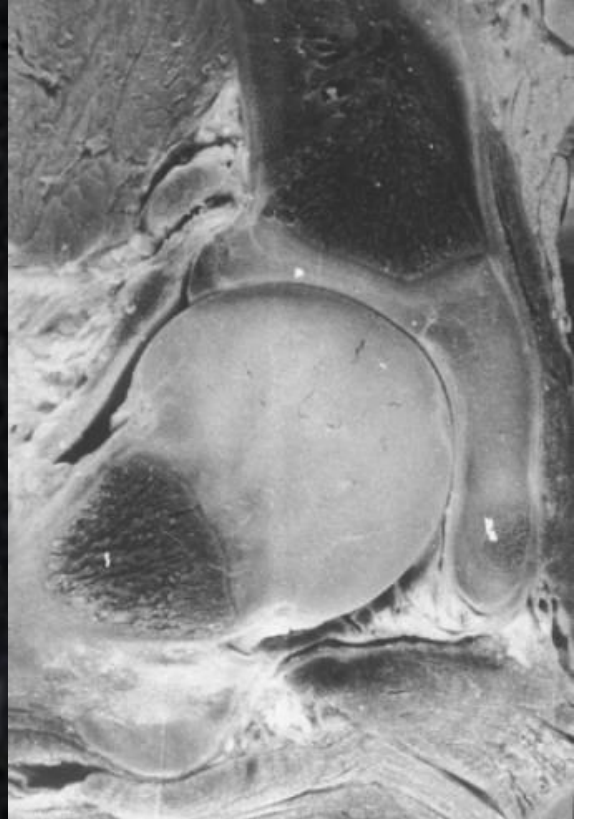
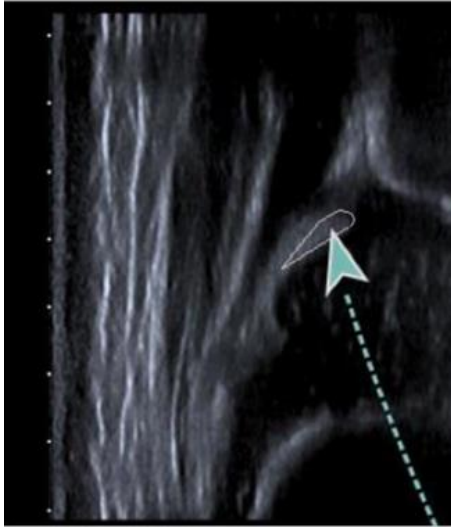

LAB

Hyaline cartilag

Labrum (definitions)

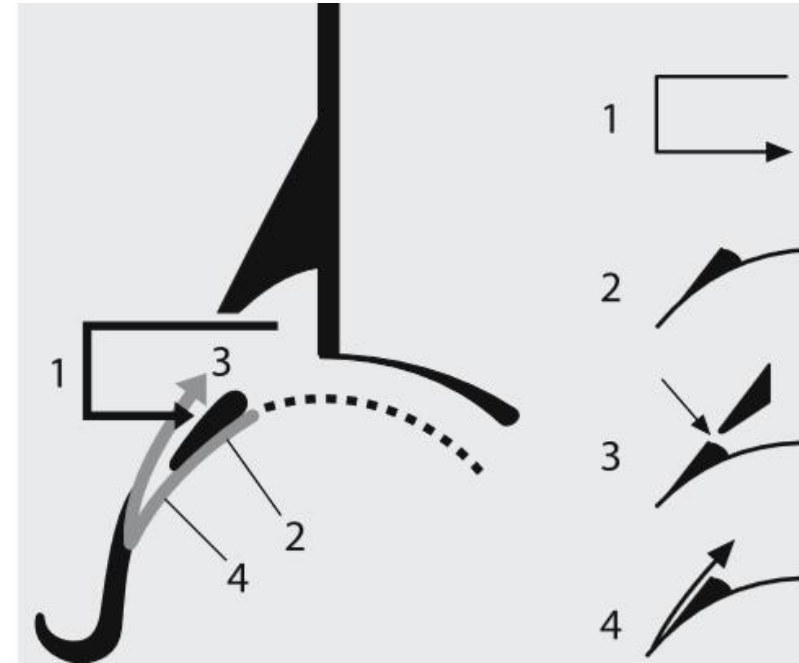
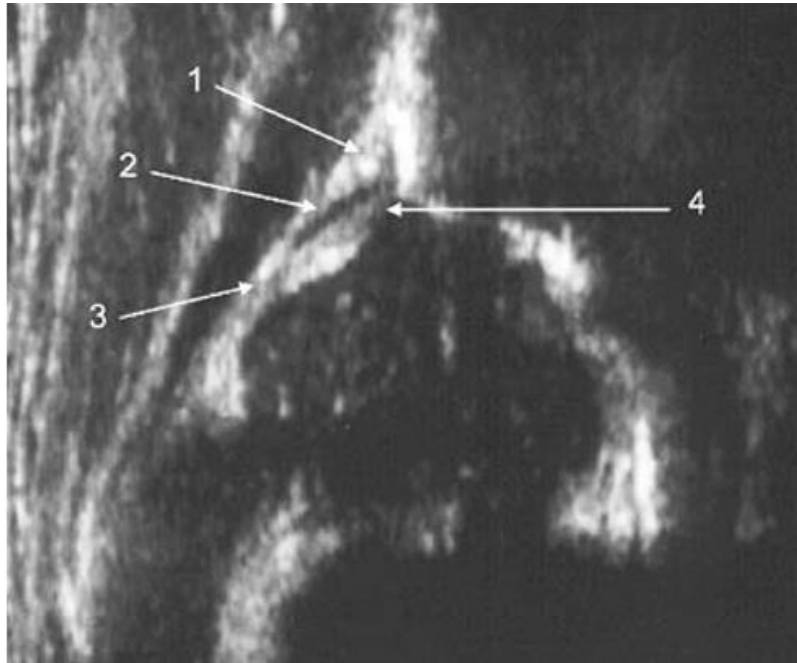

- 1. Lateral and distal to hypoechoic cartilage roof
- 2. In contact with femoral head
- 3. Caudal to perichondrial gap
- 4. Where the capsule diverges from the femoral head

Structures above femoral head

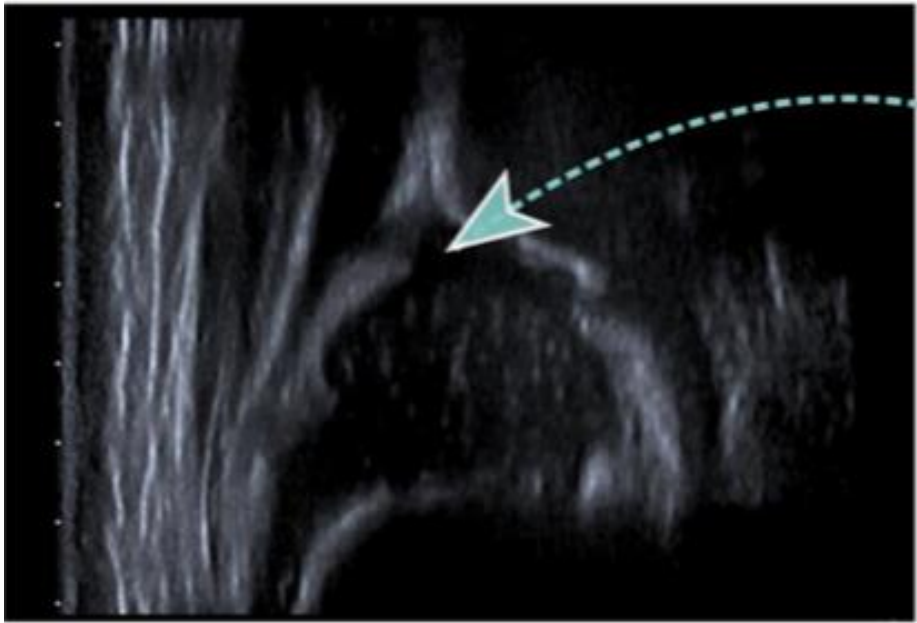

Hyaline cartilage
no echoes

PROXIMAL
PERICHONDRIUM

PERICHONDRIAL GAP

LABRUM

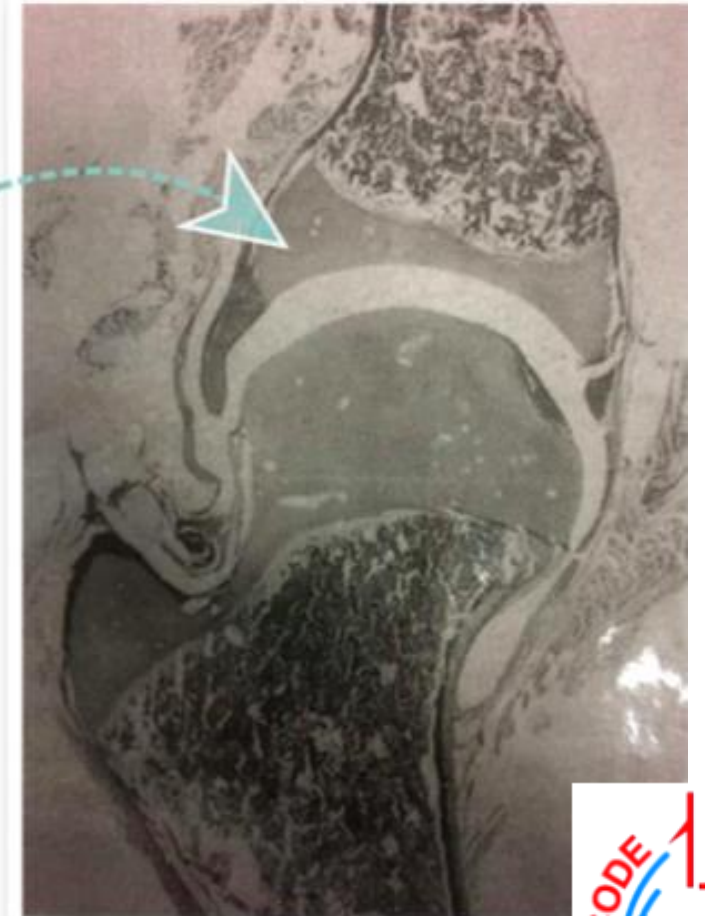

Cartilage roof (hyaline)





Resting zone

Proliferating zone

Prehypertrophic zone

Hypertrophic zone

b

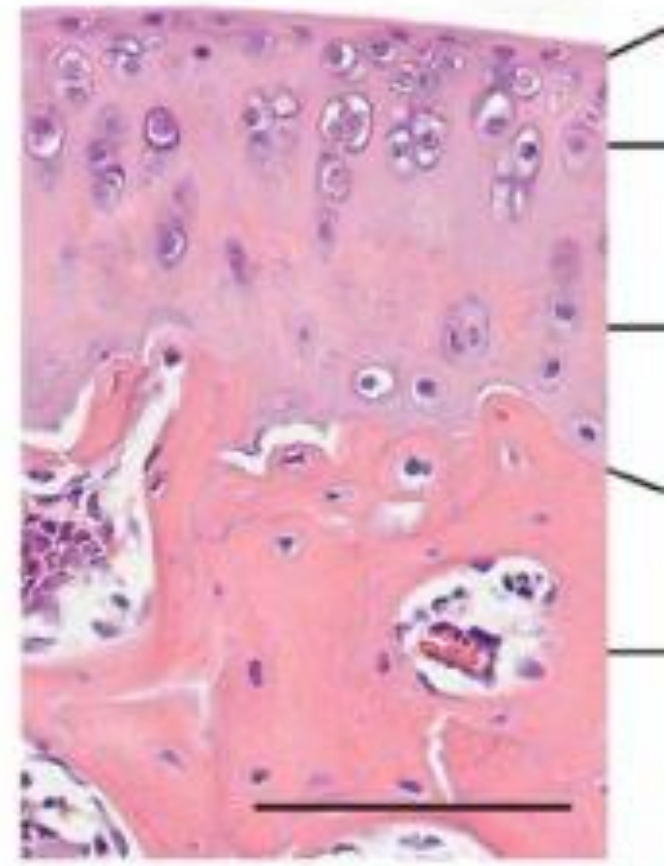

Vacuum phenomenon

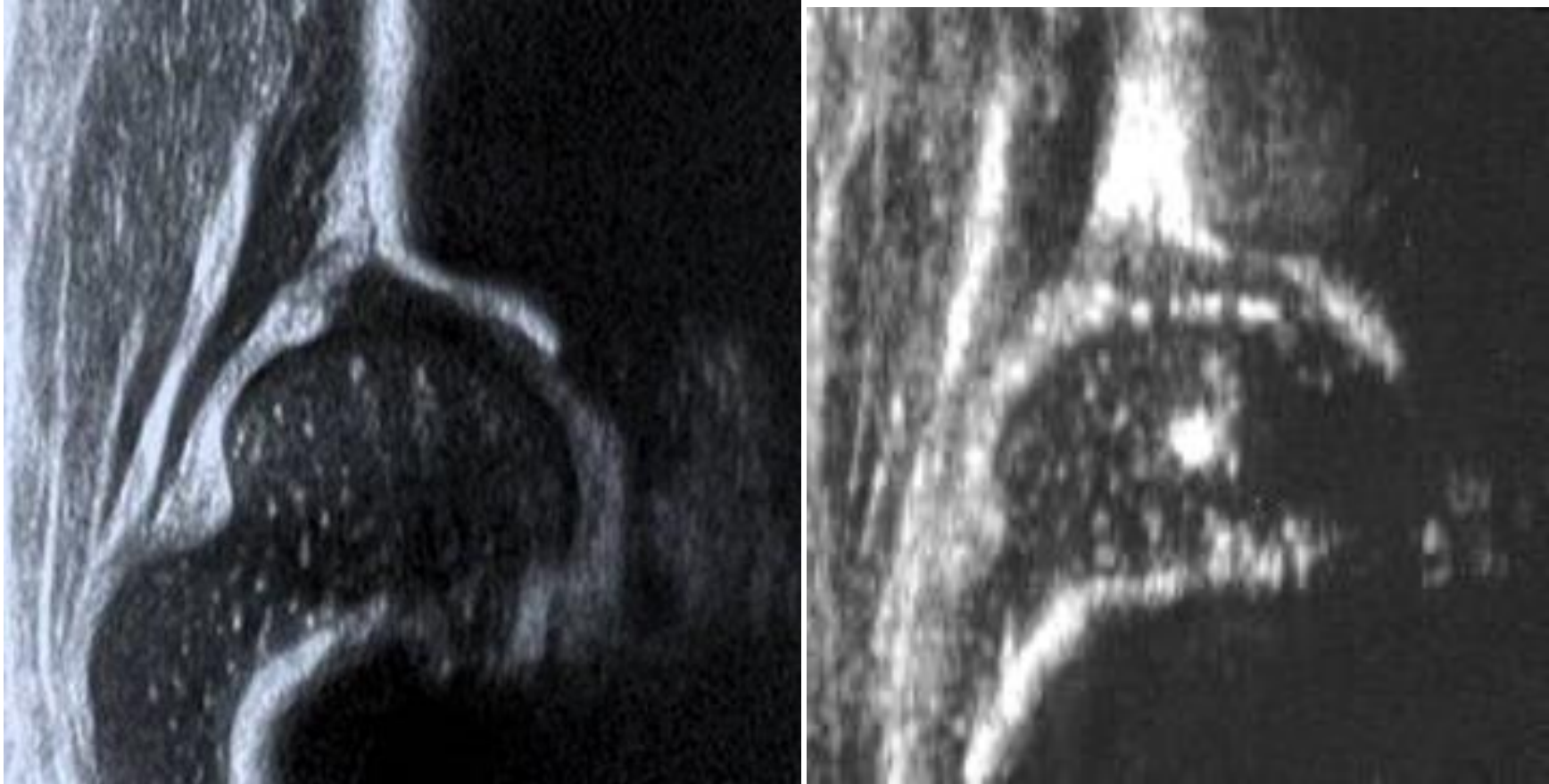

Structures above femoral head

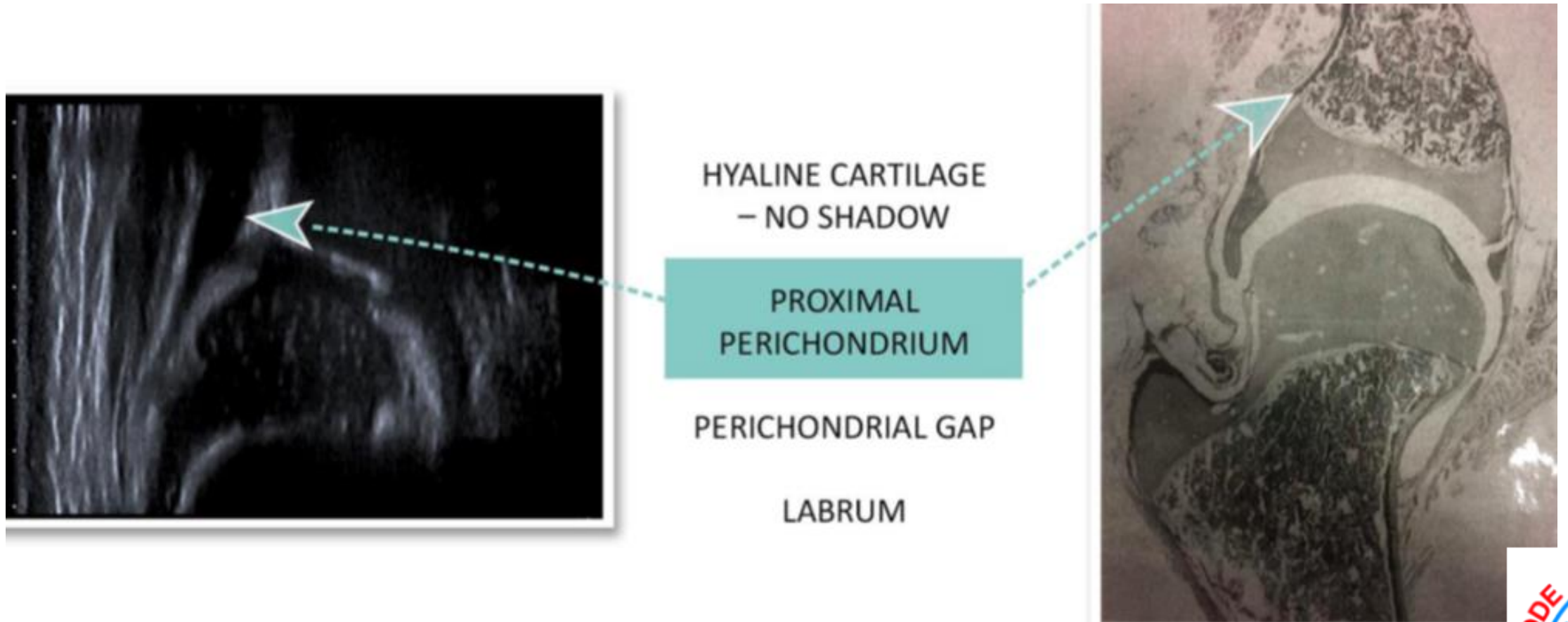

High resolution - 2 shadows - outer one is the reflected head of Rectus Femoris

Structures above femoral head

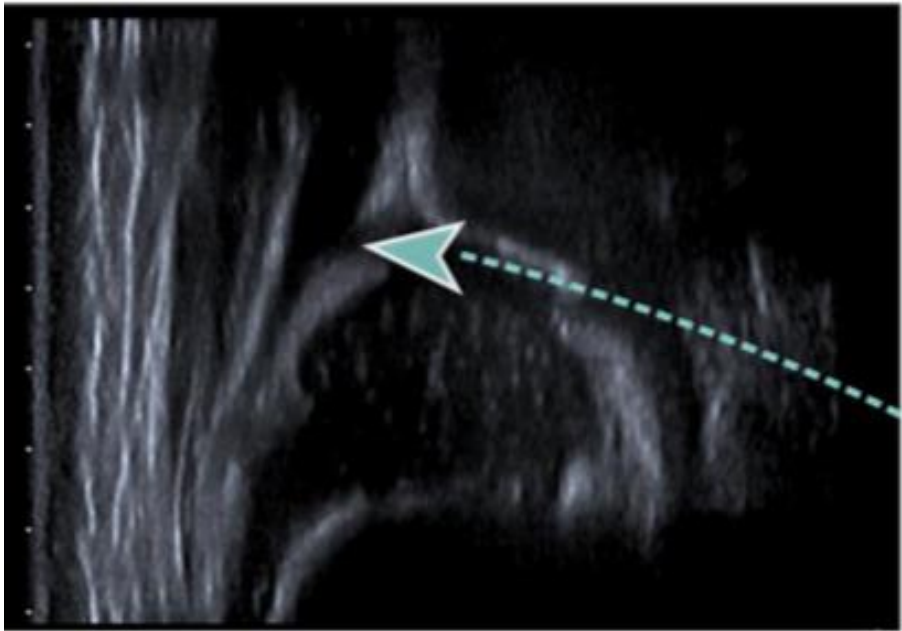

HYALINE CARTILAGE
– NO SHADOW

PROXIMAL
PERICHONDRIUM

PERICHONDRIAL GAP

LABRUM

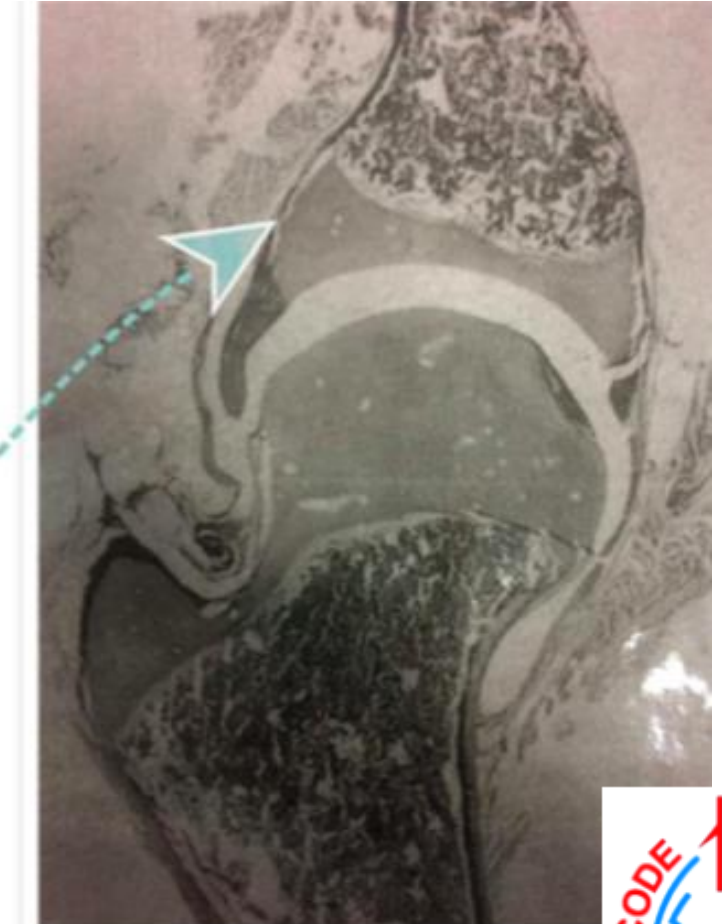

Structures above femoral head

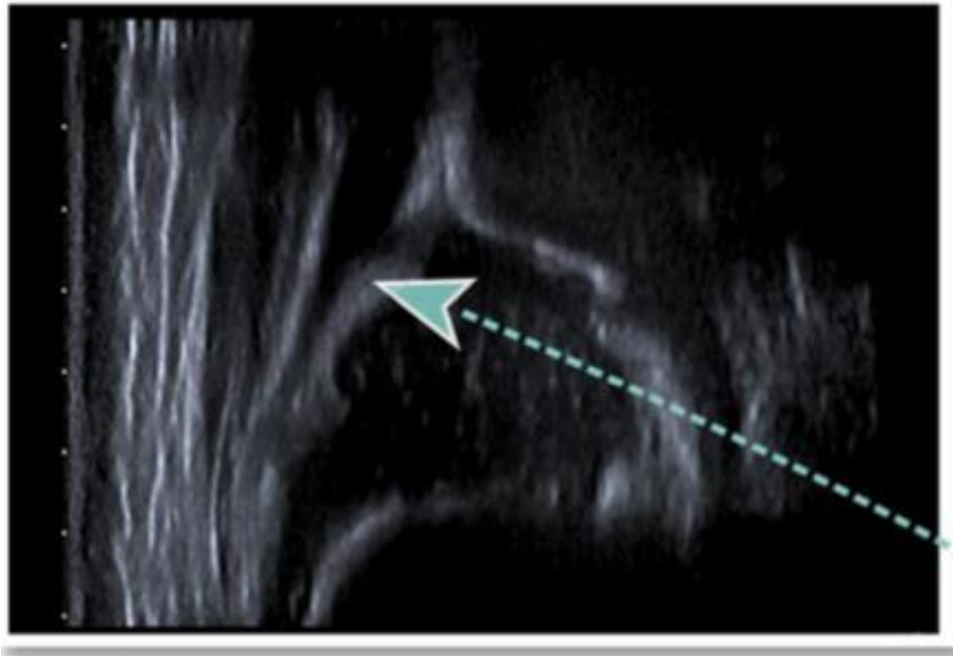

HYALINE CARTILAGE
– NO SHADOW

PROXIMAL
PERICHONDRIUM

PERICHONDRIAL GAP

LABRUM

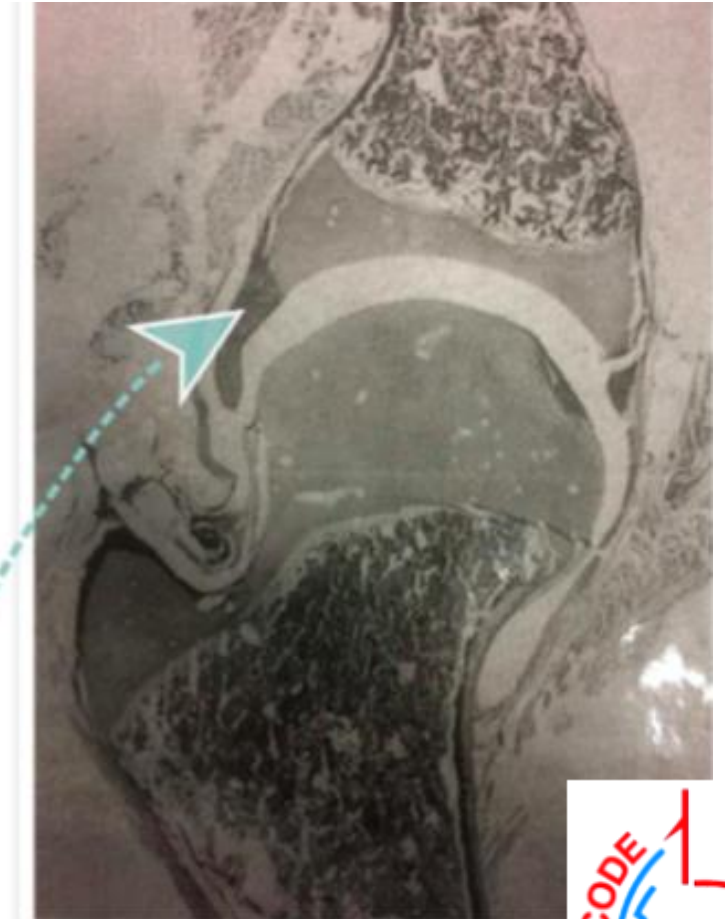

Bony roof

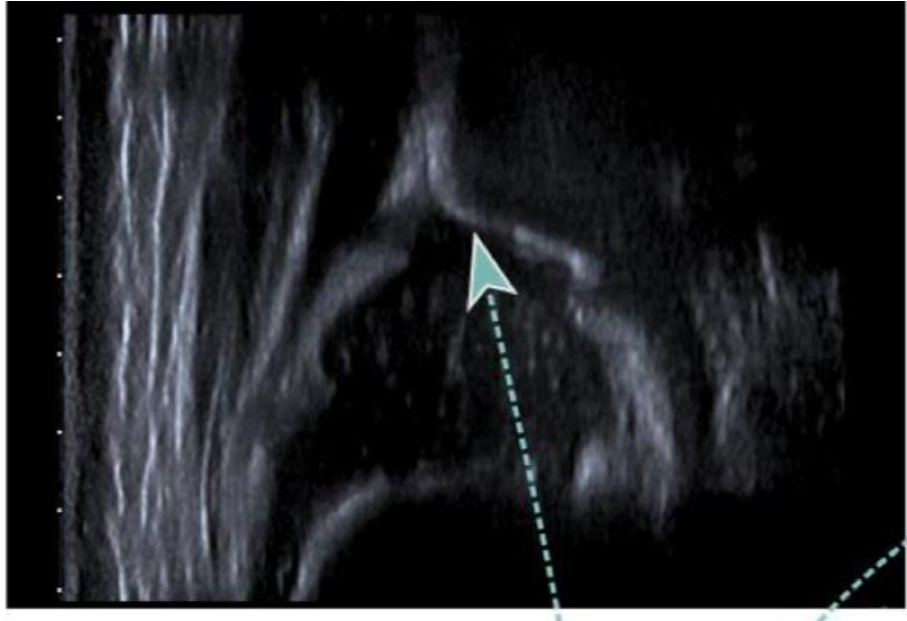

BONY ROOF

Turning point

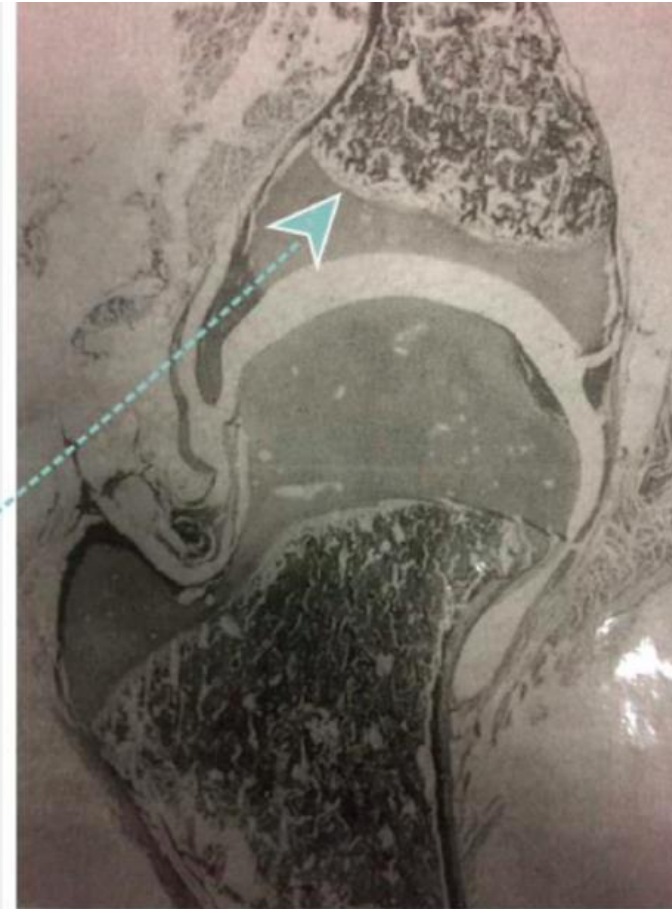
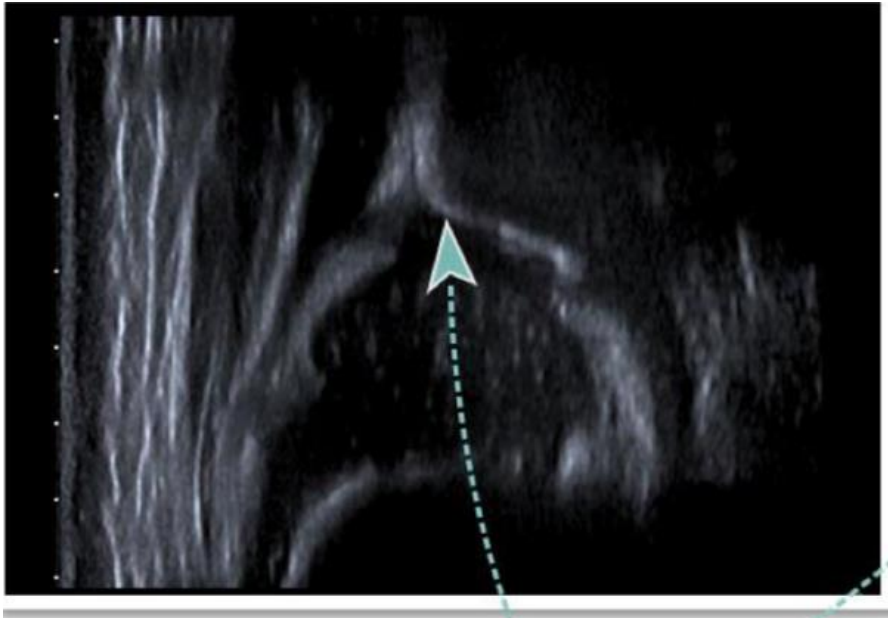

TURNING POINT
CHANGE FROM CONCAVITY TO CONVEXITY

Turning point

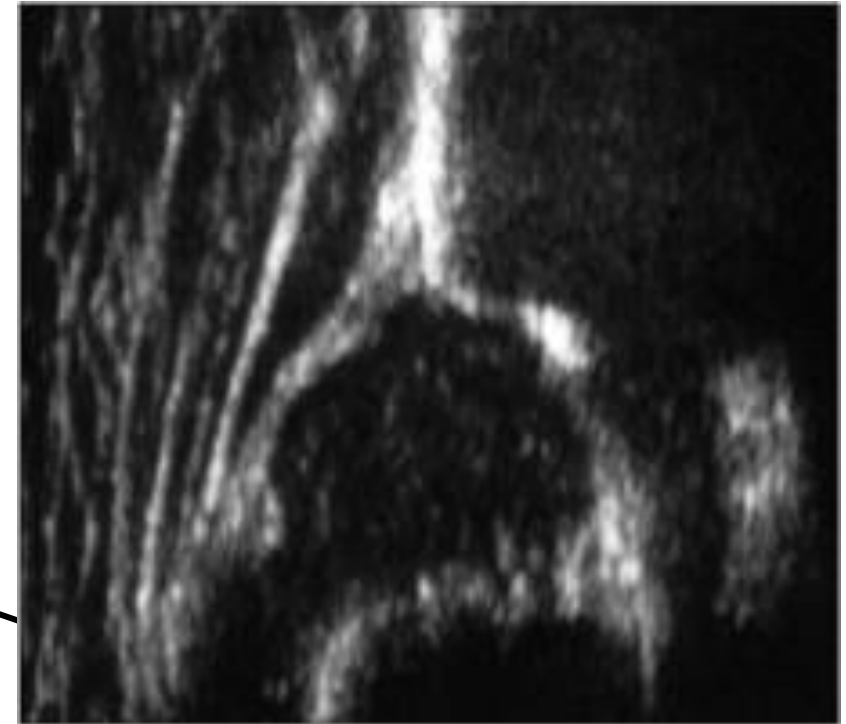
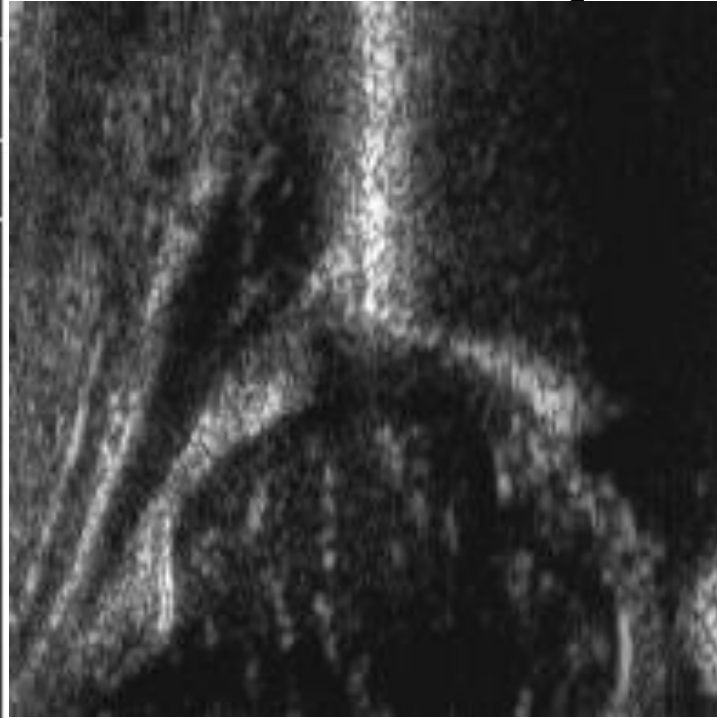
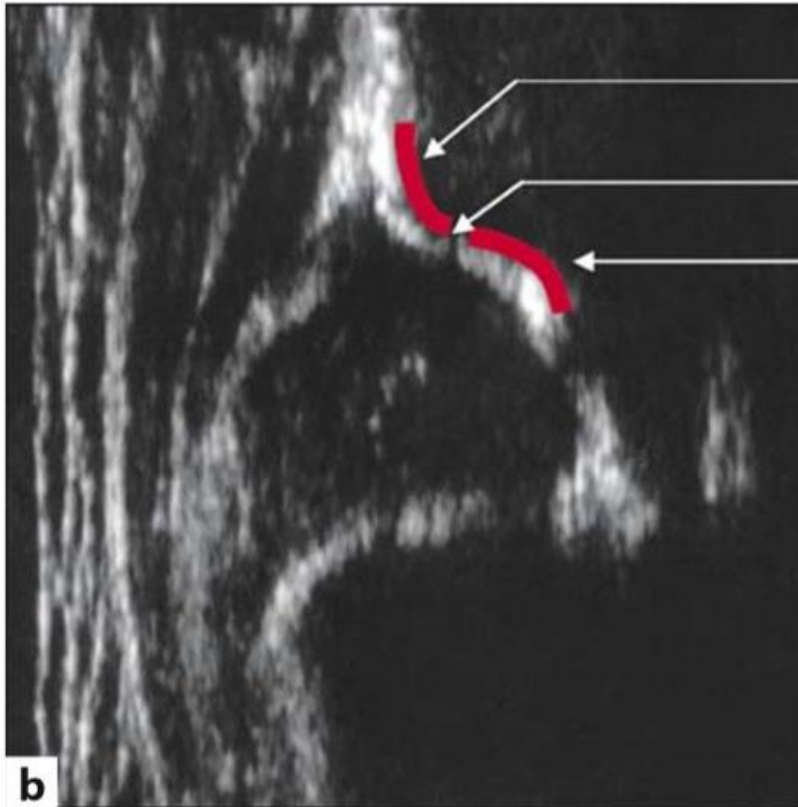

Anatomy

1. Chondro-osseous border
2. Femoral head
3. Synovial fold
4. Capsule
5. Labrum
6. Cartilage
7. Bony roof

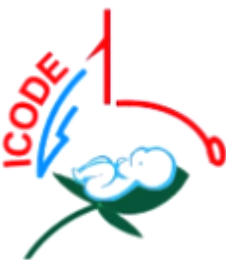
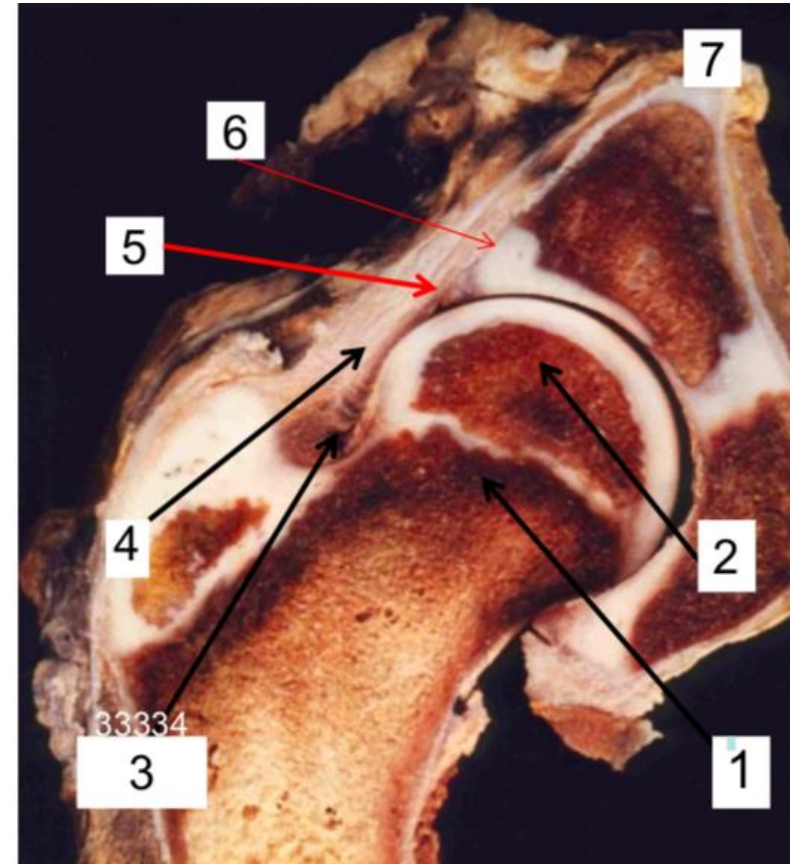

Anatomical Identification

1) Chondro-osseous border

2) Femoral head

3) Synovial fold

4) Joint capsule

5) Labrum

6) Hyaline cartilage roof

7) Bony roof

8 + 9 concavity to convexity (turning point)

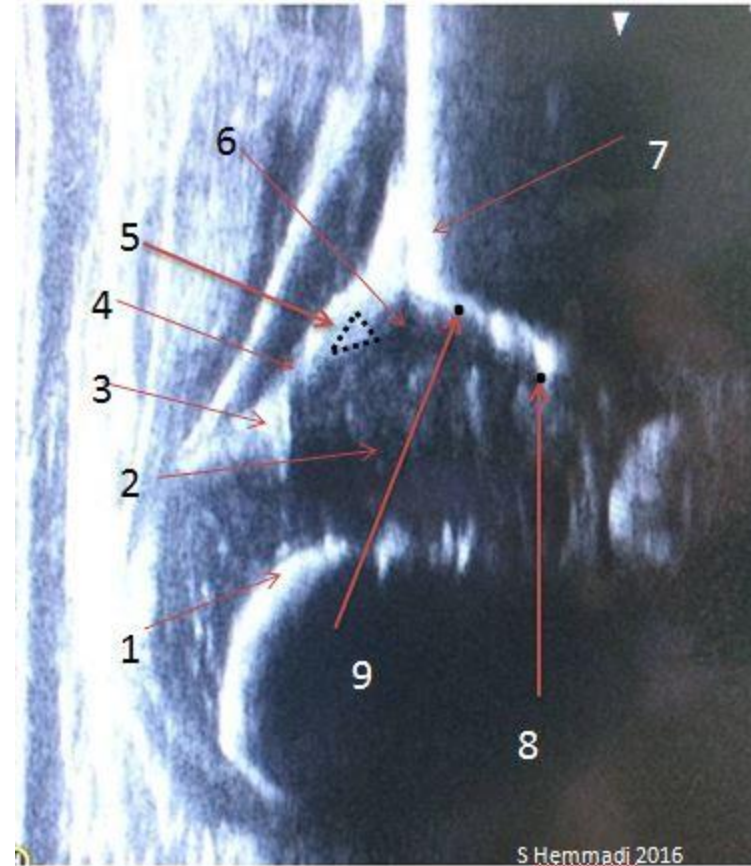

50% of diagnostic errors due to this list being incomplete or incorrectly identified!

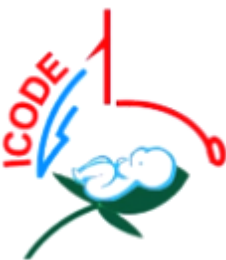

Example of incorrect anatomical identification



Intermuscular septum

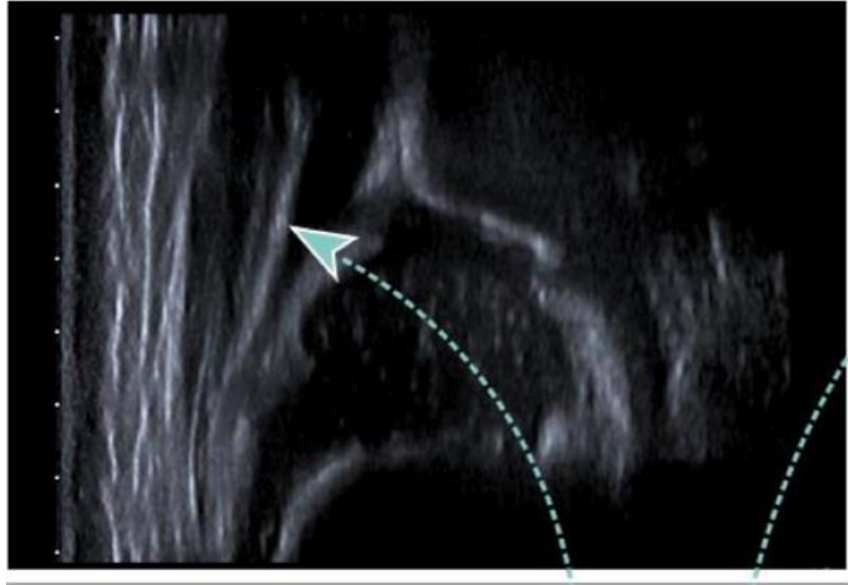

**INTERMUSCULAR
SEPTUM**
DON'T MISTAKE FOR CAPSULE!

Anatomical Identification

50% of diagnostic errors due to this list being incomplete!

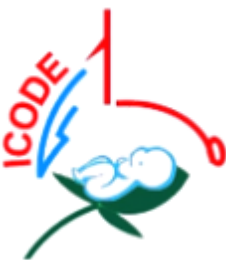
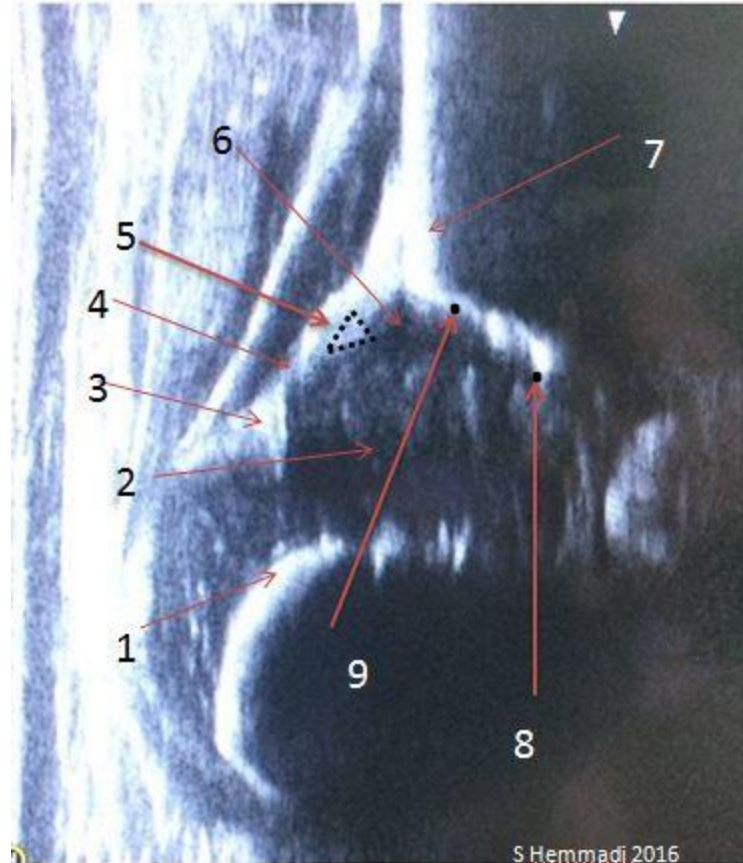

Anatomical Identification checklist 1

- 1) Chondro-osseous border
- 2) Femoral head
- 3) Synovial fold
- 4) Joint capsule
- 5) Labrum
- 6) Hyaline cartilage roof
- 7) Bony roof
- 8) Concavity to convexity (turning point)

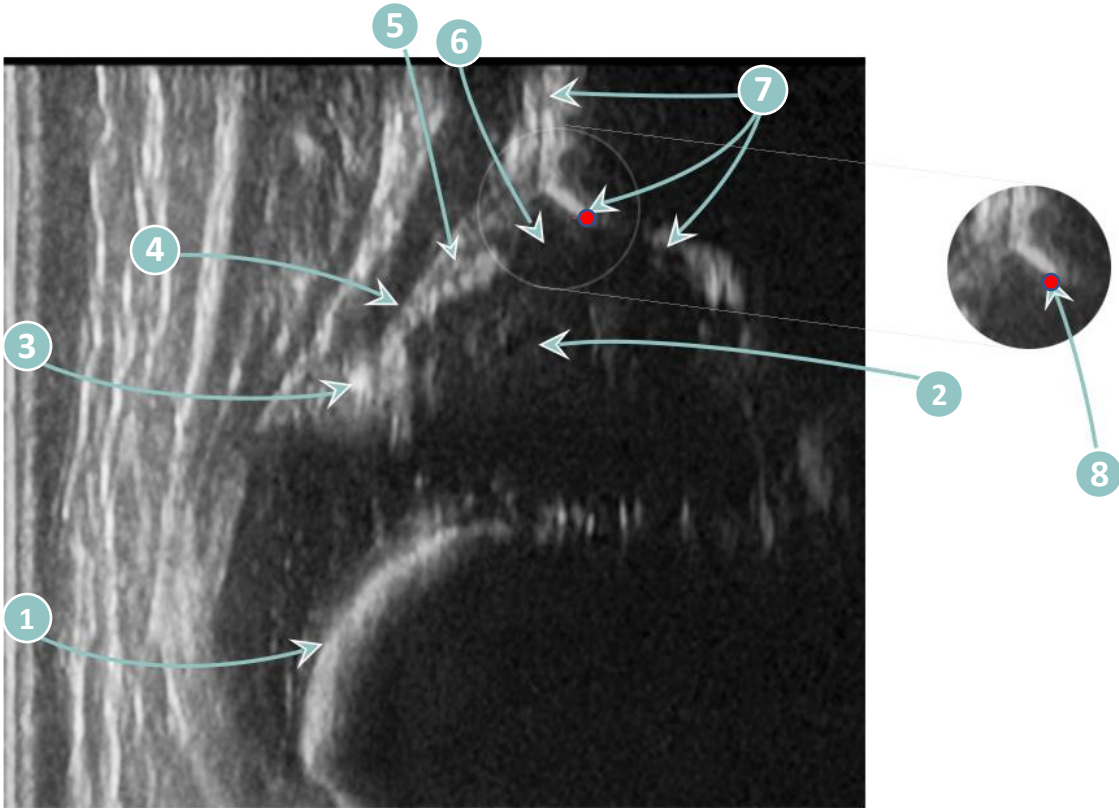

Is the labrum below the turning point? Centered/Decentered



?

